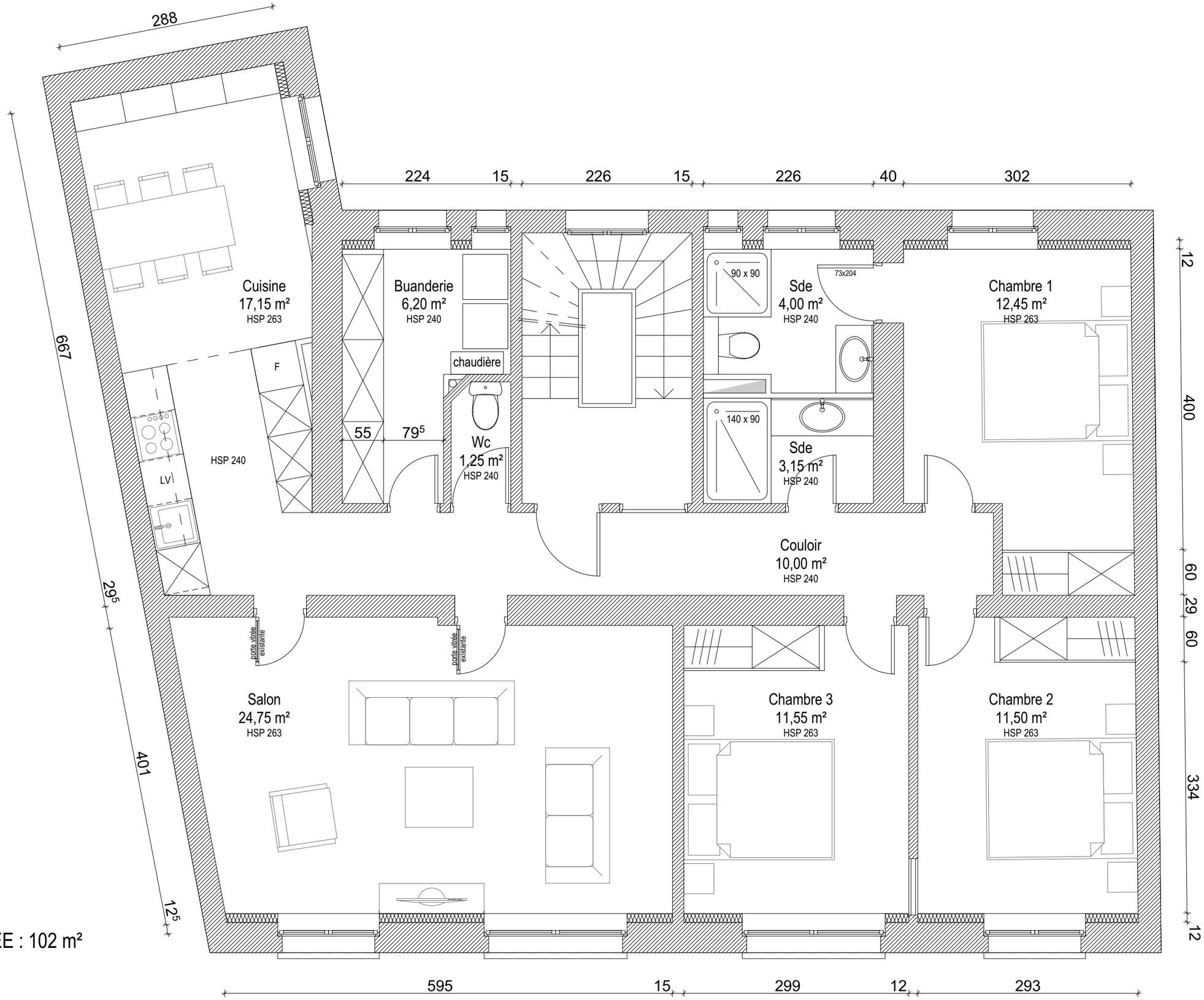

SURF. CUMULEE : 102 m²

Maîtrise d'oeuvre
LENGLET BATIMENT
3 rue du Golf
33700 MERIGNAC

RENOVATION D'UN APPARTEMENT
53 rue Claude Terrasse
75 005 PARIS

Plan PRJ
A3 | 1:50
31/08/2023